

Planning Permit No. A/273/92

APPROVED

SUBJECT TO THE CONDITIONS IN THIS OFFICE LETTER.

No. A2/10541/91 Dated 18-3-92

FOR MEMBER SECRETARY
MADRAS METROPOLITAN
DEVELOPMENT AUTHORITY
MADRAS - 600 008.

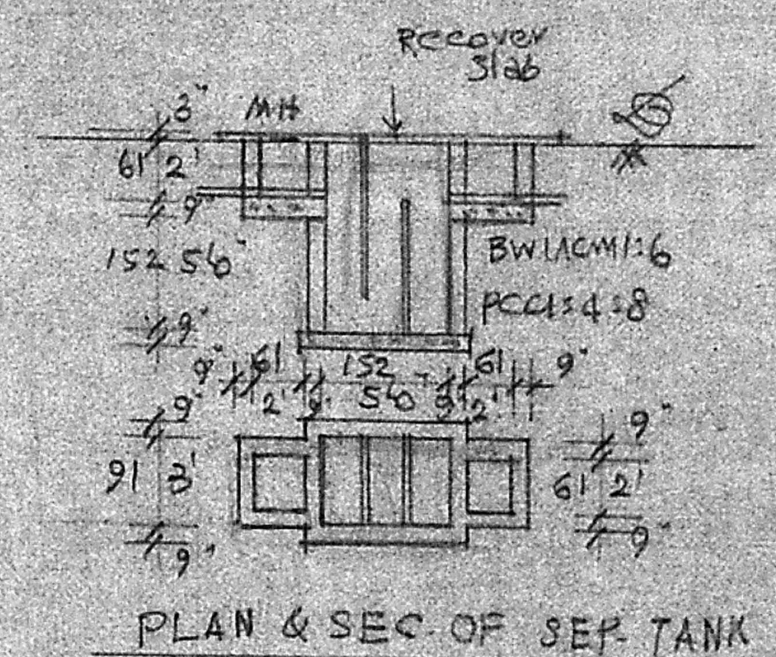

PLAN OF PRO: BUILDING AT PLOT NO. 41, OF "BALAJI NAGAR" EXTN. LAYOUT PPD/LO NO. 69/86, IN S.N. 19/5, OF MADIPAKKAM VILLAGE AND 280/18 & 21, OF ADAMBAKKAM VILLAGE, SAIDAPET TQ, CHENGLEPET DT. FOR M. G. R. SUNDARA - scale = (1" = 8'0") 1:100

-RAJAN.

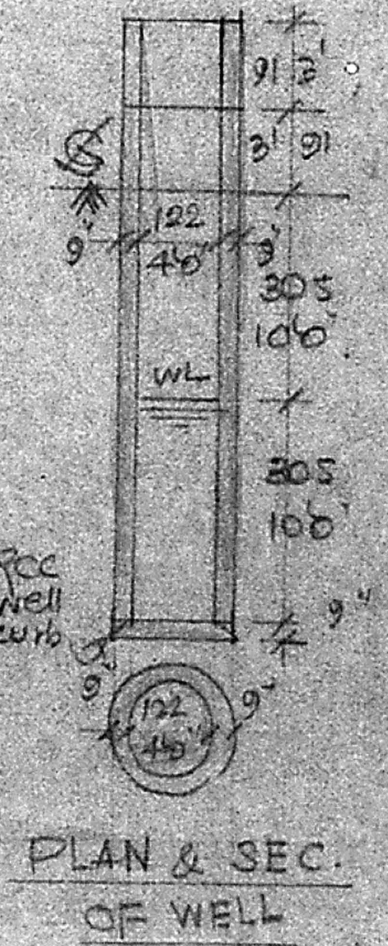
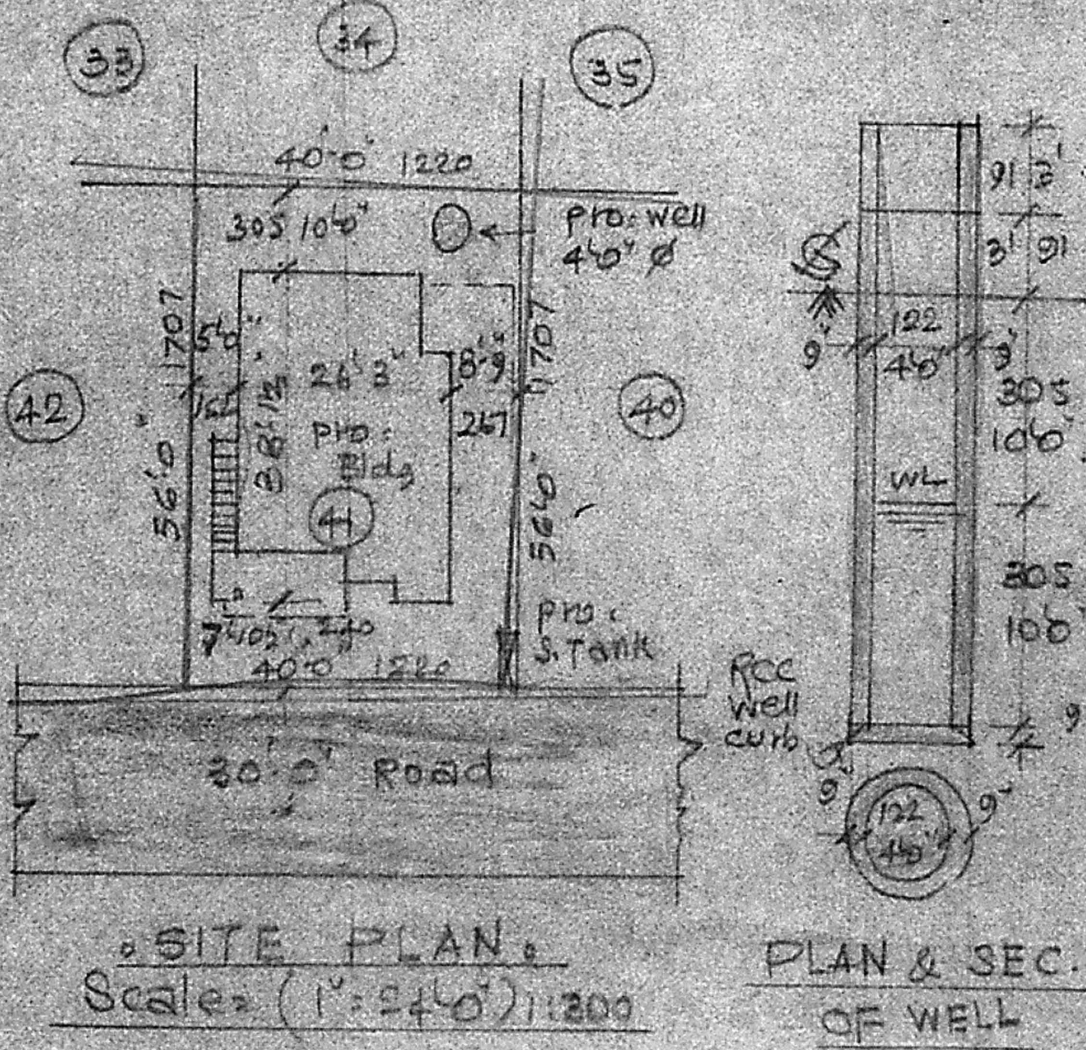
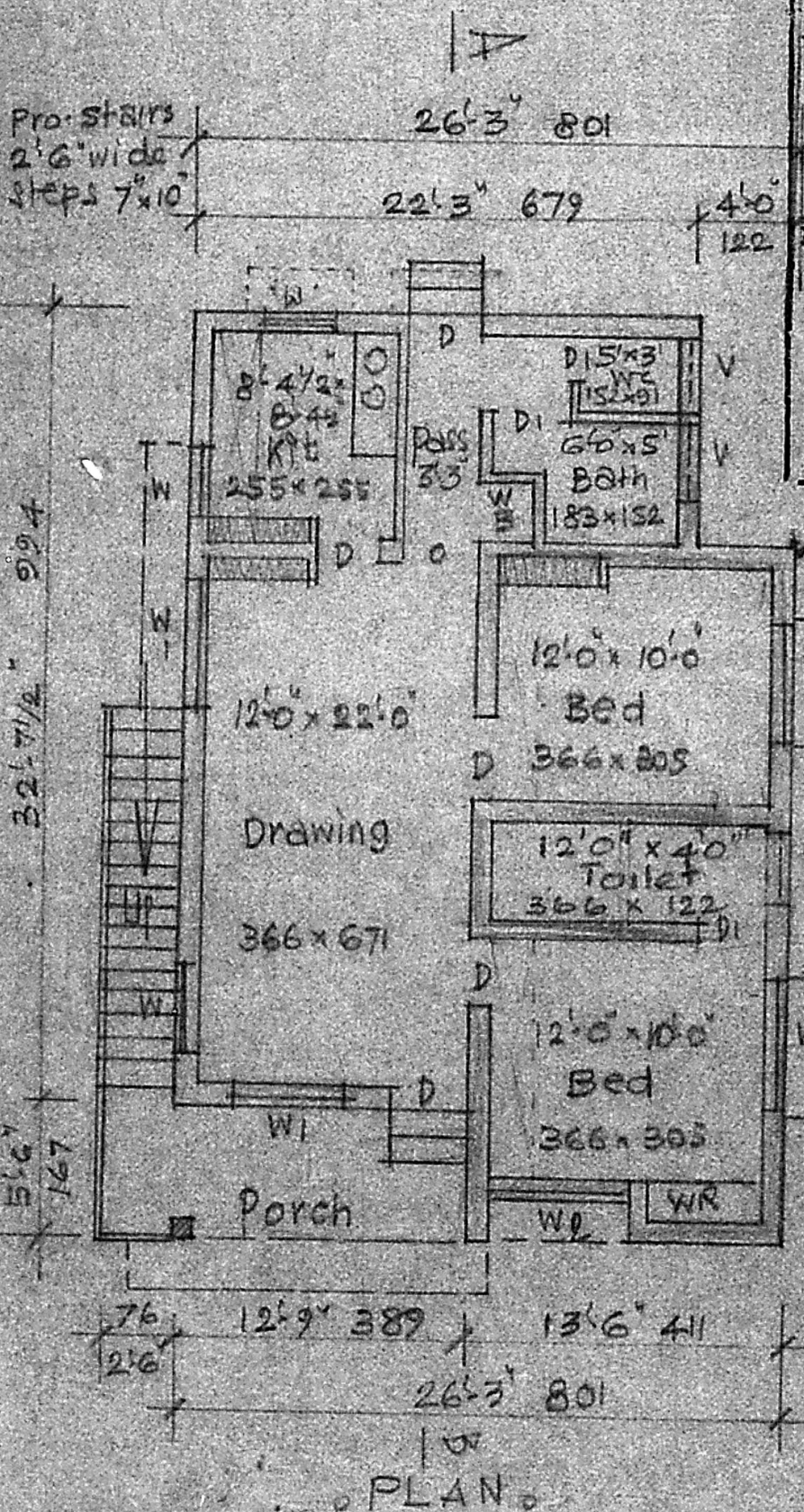

REFERENCE				
D DOOR	3'3" x 6'6"	99 x 198	W window 3'0" x 4'6"	91 x 137
D1 DOOR	2'6" x 6'6"	76 x 198	W1 window 5'6" x 4'6"	152 x 137
V ventilator	3'6" x 2'0"	91 x 61	W2 window 6'6" x 4'6"	183 x 137
plot Area	2240 S. ft			
plinth Area	881 S. ft			
Open space	1359 S. ft			

L. ARONACHALAM, D.C.E.
CORPORATION LICENSED SURVEYOR
MADRAS METROPOLITAN TOWNSHIP (LS NO. 9)
2, KALINGAR KARUNANIDHI ROAD
SALIGRAMAM, CHENNAI
ENGINEER